

- General Notes
1. Do not scale drawings.
  2. All dimensions are in millimeters unless noted otherwise.
  3. All dimensions shall be verified on site before proceeding with the work.
  4. Foster + Partners and Walker + Field Architects Inc shall be held responsible for any discrepancies.
  5. The drawings are the property of Foster + Partners and Walker + Field Architects Inc.
  6. The drawings are not to be used for any other project without the specific permission of Foster + Partners and Walker + Field Architects Inc.
  7. The drawings are not to be used for any other project without the specific permission of Foster + Partners and Walker + Field Architects Inc.
  8. The drawings are not to be used for any other project without the specific permission of Foster + Partners and Walker + Field Architects Inc.
  9. The drawings are not to be used for any other project without the specific permission of Foster + Partners and Walker + Field Architects Inc.
  10. The drawings are not to be used for any other project without the specific permission of Foster + Partners and Walker + Field Architects Inc.

Rev.	Date	Reason for Issue	Checked
01	08/10/15	Program	SA

<p> <b>Foster + Partners</b>            architects and designers            Riverside            22 Horseferry Road            London SW11 1AA            Tel: +44 (0) 20 7723 1000            Fax: +44 (0) 20 7723 1107         </p>	<p> <b>Walker + Field</b>            Architects Inc.            168 West 2nd Avenue            Vancouver, British Columbia            V6C 1A5            Tel: +1 (604) 688 2822            Fax: +1 (604) 688 8996         </p>
---	--

<p> <b>Client</b>            Jameson Development Corporation            Jameson House         </p>
--

<p> <b>Title</b>            INTERFACE TO ADJACENT BUILDING: EAST FACADE NORTH         </p>
--

<p> <b>Job No</b>            2319         </p>	<p> <b>Scale</b>            1:25         </p>	<p> <b>Drawing Number</b>            A0617         </p>	<p> <b>Revision</b>            01         </p>
--	---	---	--



**3 Section B2: Looking South**  
Scale: 1/25

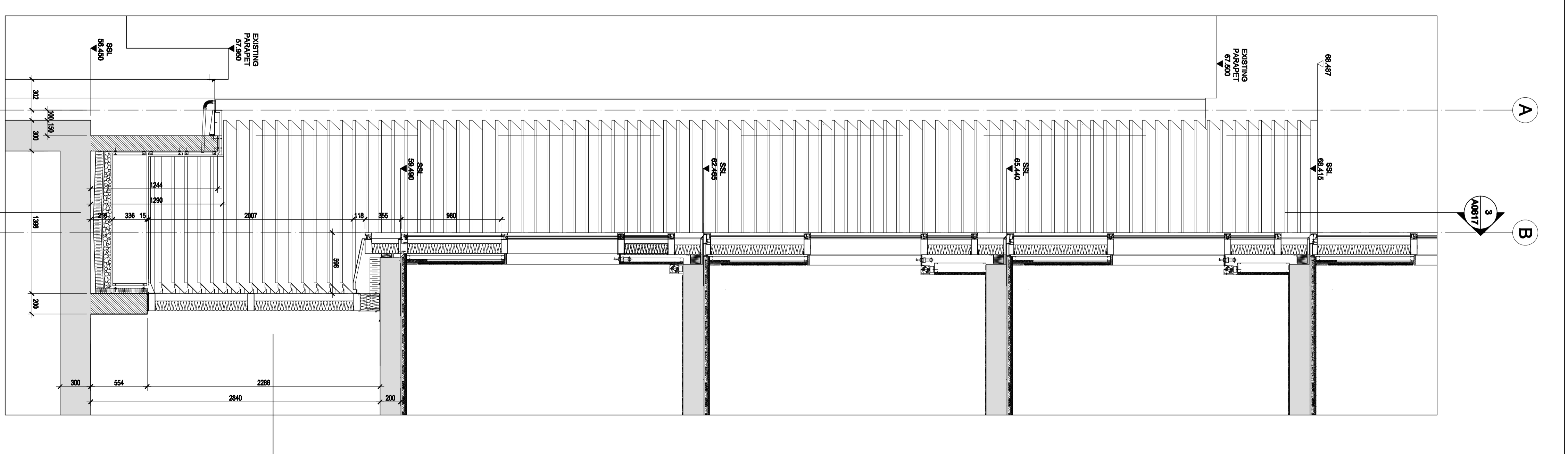

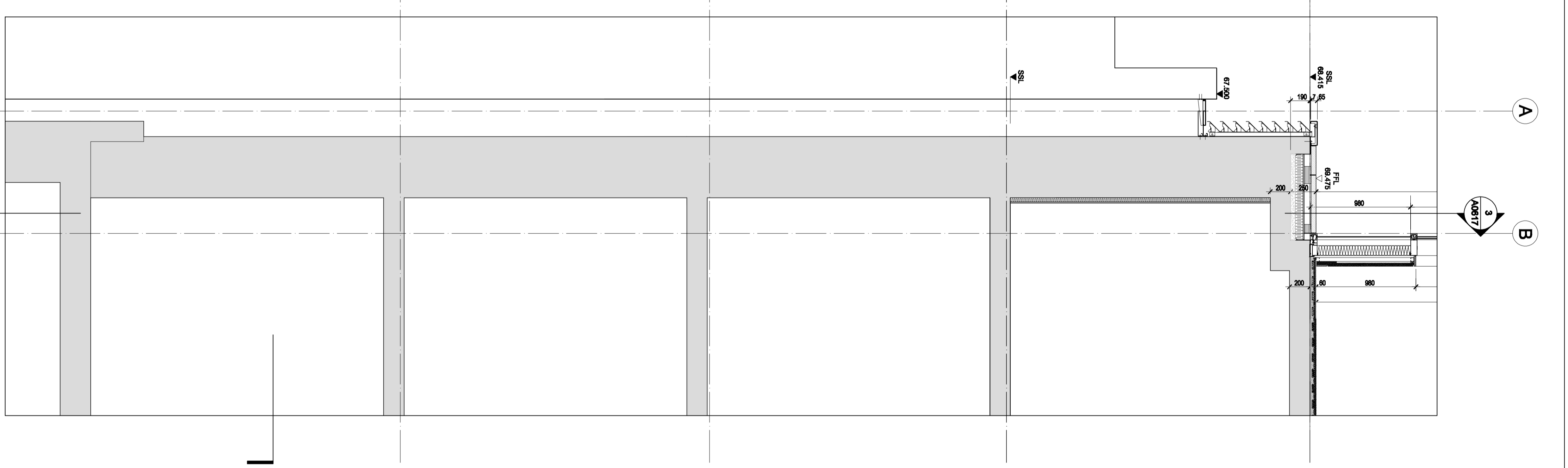
**2 Section B1: Looking South**  
Scale: 1/25

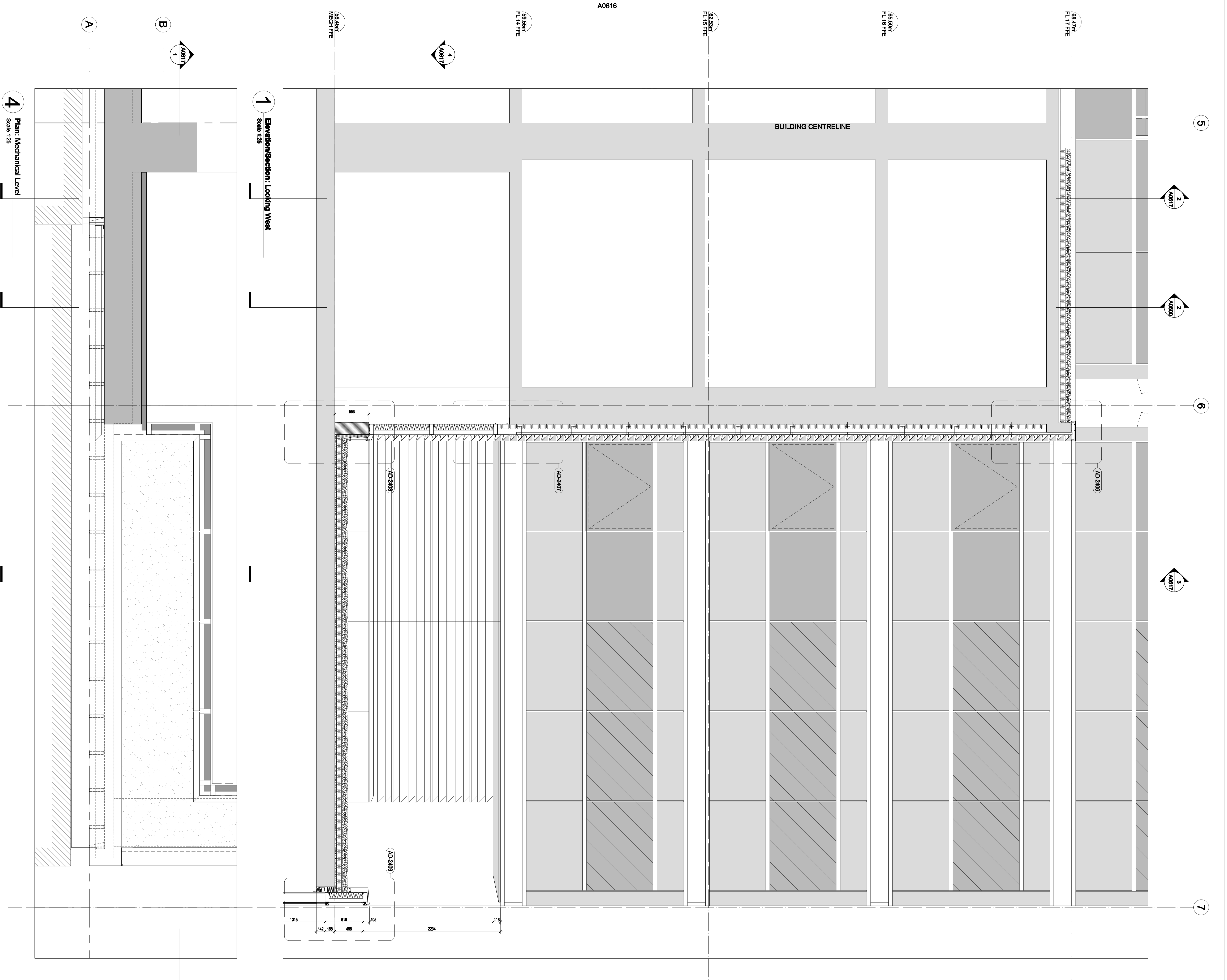

**1 Elevation/Section: Looking West**  
Scale: 1/25

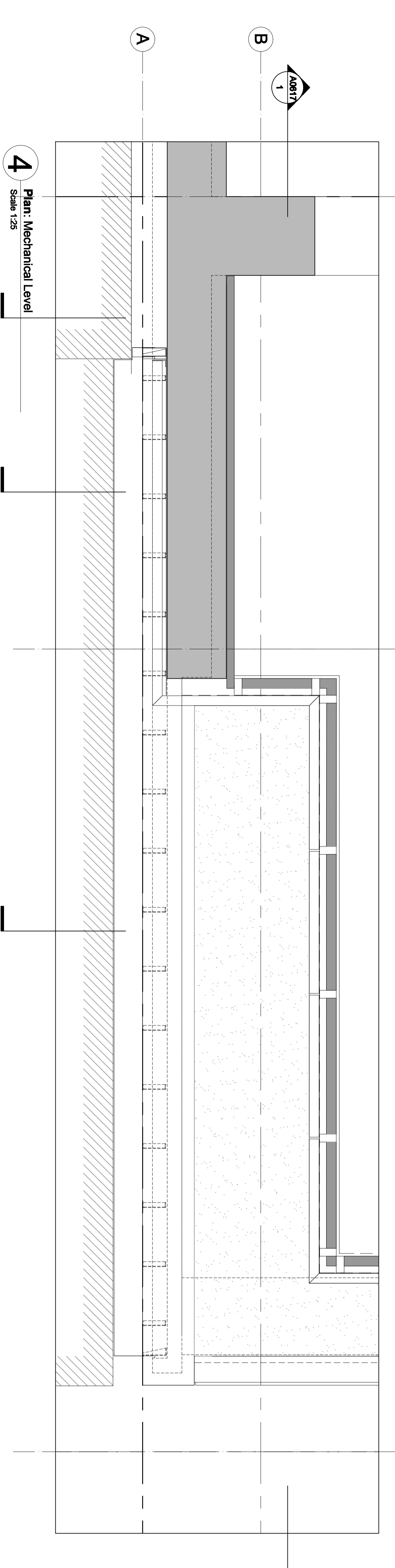

**4 Plan: Mechanical Level**  
Scale: 1/25